

26/00195/FUL

Holly House  
1A Hollybank Drive  
Bromsgrove  
Worcestershire  
B61 0FT

First floor extension to existing dwelling to create additional storey

Recommendation: Approval subject to conditions

# Aerial View

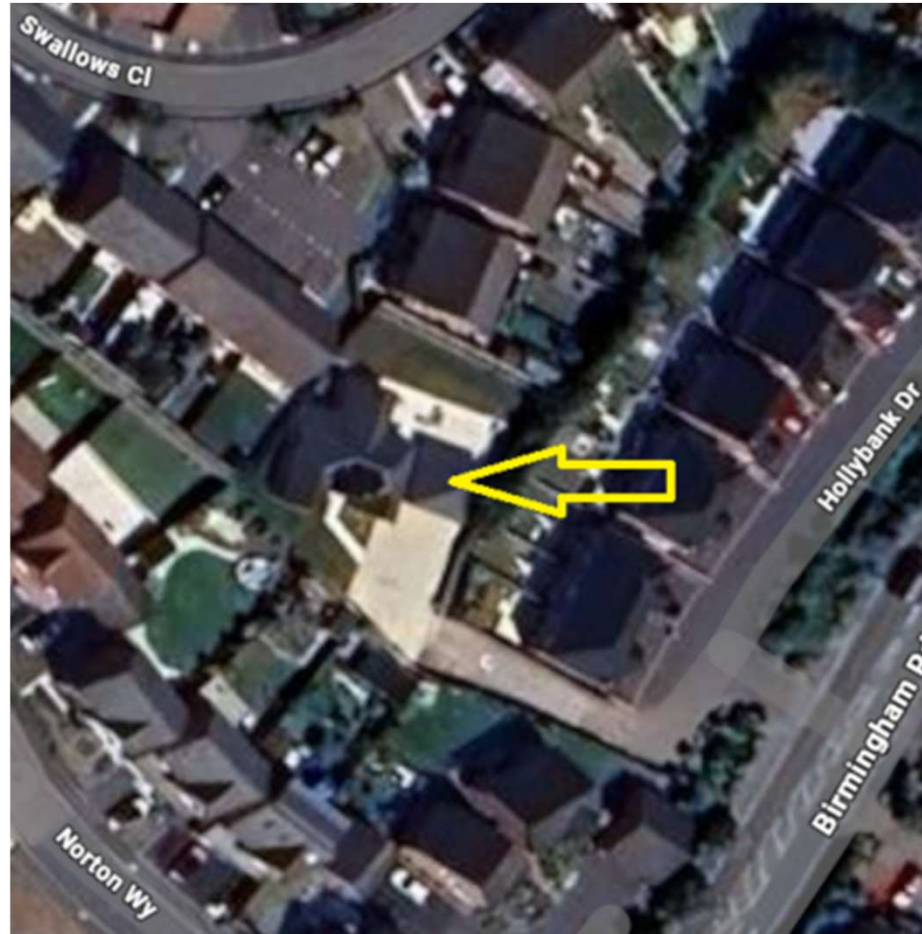

# Site Location Plan



# Proposed Block Plan



# Existing Elevations

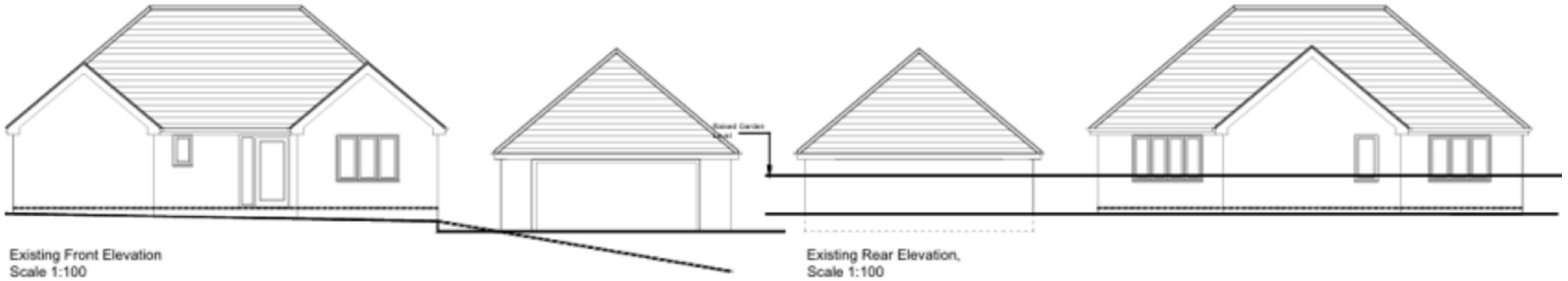

# Proposed Elevations

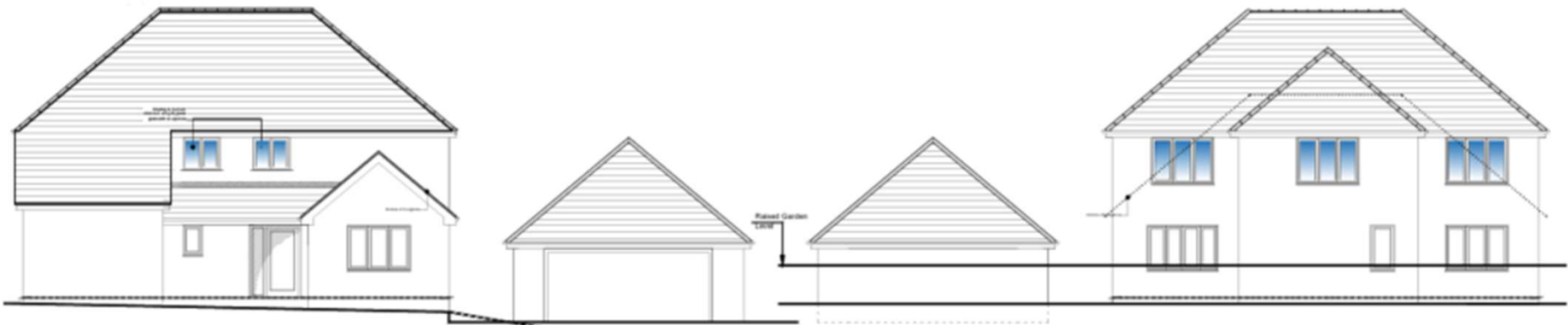

Proposed Front Elevation,  
Scale 1:100

Proposed Rear Elevation,  
Scale 1:100



Proposed Side Elevation,  
Scale 1:100

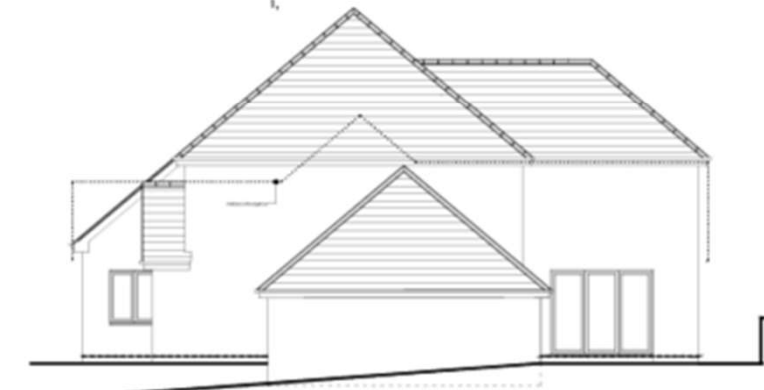

Proposed Side Elevation,  
Scale 1:100

# Proposed First Floor Plan

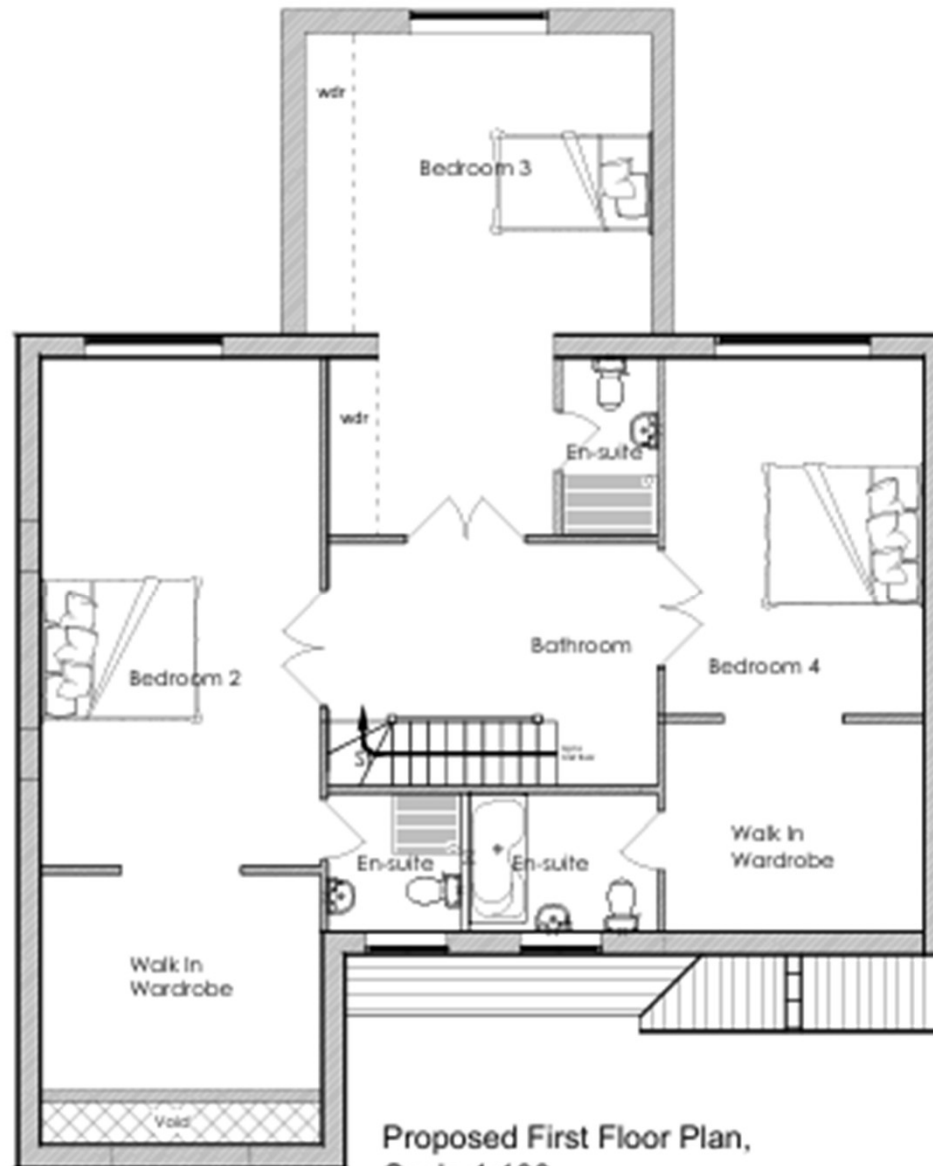

# Site Photographs

